

PRELIMINARY (PIC#2)

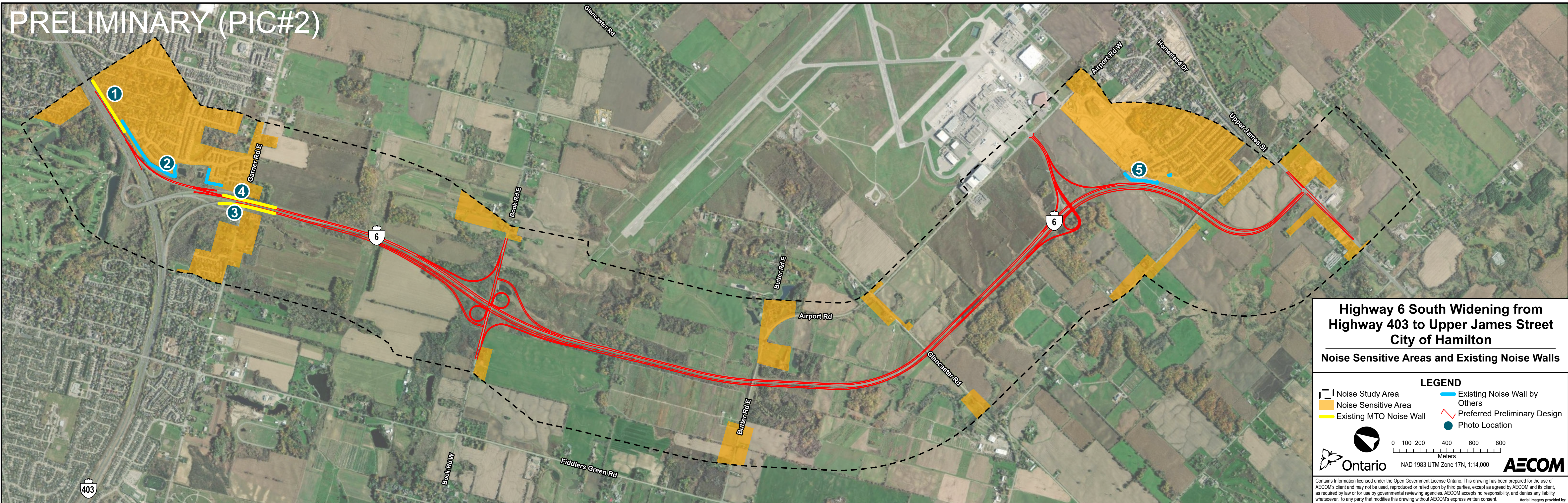

Highway 6 South Widening from Highway 403 to Upper James Street City of Hamilton

Noise Sensitive Areas and Existing Noise Walls

- LEGEND**
- Noise Study Area
 - Noise Sensitive Area
 - Existing MTO Noise Wall
 - Existing Noise Wall by Others
 - Preferred Preliminary Design
 - Photo Location

NAD 1983 UTM Zone 17N, 1:14,000

AECOM

Contains Information licensed under the Open Government License Ontario. This drawing has been prepared for the use of AECOM's client and may not be used, reproduced or relied upon by third parties, except as agreed by AECOM and its client, as required by law or for use by governmental reviewing agencies. AECOM accepts no responsibility, and denies any liability whatsoever, to any party that modifies this drawing without AECOM's express written consent. Aerial imagery provided by: